

Did you know ?

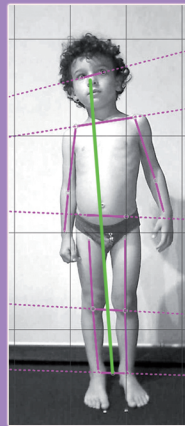

Before

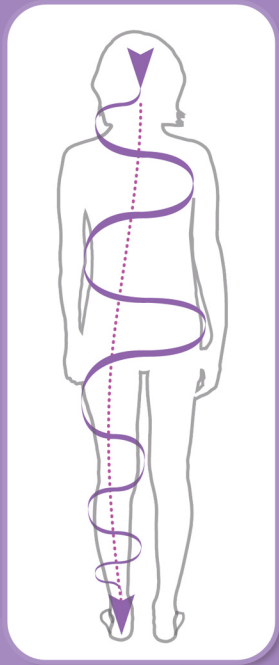
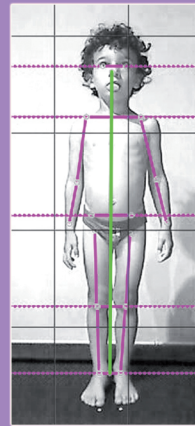

After

Postural action

The Active Oral Soother improves the body posture through its action on the body downwards. Primarily, this dynamic orthosis was developed to rebalance the joints of the jaw. The jaw is, like the feet and eyes, very important for the human body. A malfunction of those may therefore eventually lead to postural problems in a descending chain. Often it comes to back problems (scoliosis, hyperkyphosis etc.) in connection with jaw problems. Therefore, an unbalanced jaw can lead to an inclined head posture by asymmetrical muscle tension. This has an effect sooner or later on the posture downwards.

Effects

The active pacifier has many advantages:

- Helps to stop sucking his thumb
- Reinforces the mouth muscles
- Suppresses breathing through the mouth
- Favors normal nasal breathing
- Reduces snoring
- Allows a better quality of sleep
- Relieves pain during tooth growth
- Directs the teeth into the correct position
- Calms the child and gives him security
- Affects the posture of the child in a descending chain



Active Oral Soother



Active Oral Orthosis Junior



Active Oral Orthosis

Which orthosis is suitable for which age ?

- Between 2 and 5 years: the Active Oral Soother
- Between 5 and 14 years: the Active Oral Orthosis Junior
- From 14 years: the Active Oral Orthosis

Prevention

Apparently most children can not separate themselves from their thumb or other fingers, pacifier, baby bottle, cloth or their beloved stuffed animal.

However, when these bad habits persist, they have a negative impact on the shape of the jaw, the position of the baby teeth but also the permanent teeth. Besides, the chewing of food is almost useless because the main food of very young children consists of pre-cooked dishes, which are carefully mixed.

This kind of food do not longer require any muscular effort and no claim on the teeth to feed themselves.

Due to this social phenomenon the mouth bones of children are getting smaller and the teeth have no room to position themselves correctly.

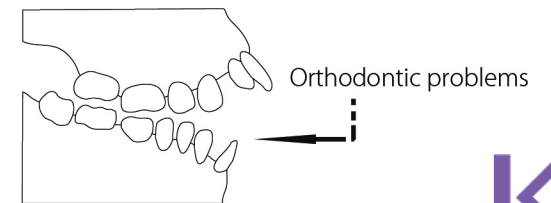

Principle

The Active Oral Soother :

- Reinforces the mouth muscles
- Stimulates the growth of the jaw bone
- leads / directs the milk teeth and the permanent teeth
- Can replace the thumb or pacifier from the age of 2 years on

For beautiful teeth,
act sooner!



Effects

- Stop sucking the thumb and foreign objects <
- Directs your child's teeth in the correct position <
- Relieves pain during tooth growth <
- Affects the posture downwards <

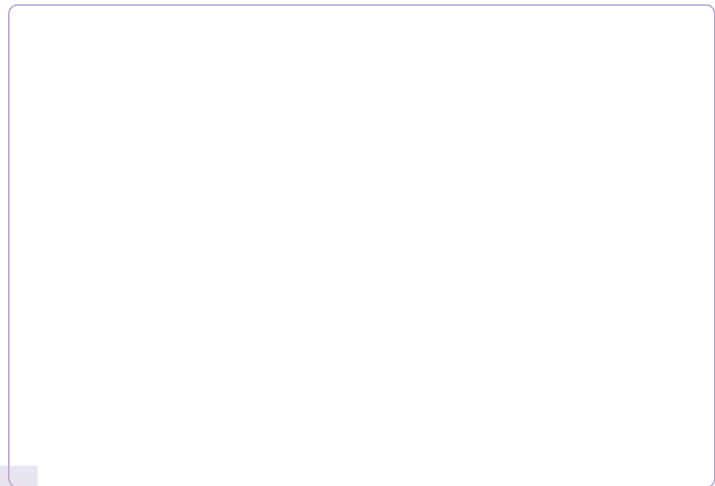

Perfect teeth for your children



- Preventive
- Soothing
- Stimulating
- Curative

Without Bisphenol nor Phtalate

Let your child discover the **Active Oral Soother**
Guides his teeth in an ideal position



For more information www.kinepod.com



Innovation for your health

www.kinepod.com